

# Insights Unwrapped

*Performance of Nifty Sectoral Indices Over the Last Five Years*



3rd January 2026

[www.sproutresearch.in](http://www.sproutresearch.in)

# Nifty Sectoral Indices: 5-Year Performance Snapshot

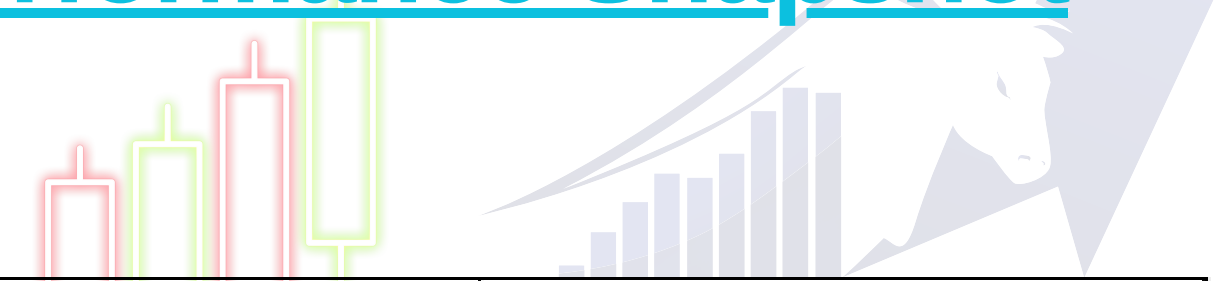

CY21		CY22		CY23		CY24		CY25	
Nifty 50	24%	Nifty 50	4%	Nifty 50	20%	Nifty 50	9%	Nifty 50	11%
Nifty 500	30%	Nifty 500	3%	Nifty 500	26%	Nifty 500	15%	Nifty 500	7%
SME Emerge	127%	SME Emerge	71%	Defence	89%	Defence	56%	PSU Bank	30%
Metal	70%	PSU Banks	71%	Realty	81%	SME Emerge	54%	Metal	29%
IT	60%	Metal	22%	PSE	80%	Healthcare	41%	Fin. Ex-Bank	27%
Realty	54%	Pvt. Banks	21%	SME Emerge	65%	Pharma	39%	Auto	23%
Commodities	47%	Bank	21%	Auto	48%	Realty	34%	Defence	19%
Fin. Services	14%	Healthcare	-11%	Pvt. Banks	14%	Commodities	5%	Consumer Dur.	-12%
Bank	13%	Realty	-11%	Fin. Services	13%	Energy	5%	IT	-13%
Pharma	10%	Pharma	-11%	Oil & Gas	13%	FMCG	0%	SME Emerge	-13%
FMCG	10%	Consumer Dur.	-13%	Bank	12%	Pvt. Banks	0%	Realty	-17%
Pvt. Banks	5%	IT	-26%	Services	11%	Media	-24%	Media	-21%

CY Returns = December ending full year YOY returns; Source: ACE Equity

**In CY25, Nifty underperformed (up 11% YoY) compared with other asset classes such as gold (up 64% YoY) and silver (up 148% YoY), as well as several global equity markets. That said, Banking and Metal stocks stood out as key contributors to the rally in CY25, posting robust returns of 30% and 29%, respectively**



# DISCLAIMER

This report has been prepared by Research Analyst and is solely for information of the recipient only. The report must not be used as a singular basis of any investment decision. The views herein are of a general nature and do not consider the risk appetite or the particular circumstances of an individual investor; readers are requested to take professional advice before investing. Nothing in this document should be construed as investment advice.

Each recipient of this document should make such investigations as they deem necessary to arrive at an independent evaluation of an investment in securities of the companies referred to in this document (including merits and risks) and should consult their own advisors to determine merits and risks of such investment.

The information and opinions contained herein have been compiled or arrived at, based upon information obtained in good faith from sources believed to be reliable. Such information has not been independently verified and no guaranty, representation of warranty, express or implied, is made as to its accuracy, completeness or correctness. All such information and opinions are subject to change without notice. Descriptions of any company or companies or their securities mentioned herein are not intended to be complete. Research Analyst is not obliged to update this report for such changes. Research Analyst has the right to make changes and modifications at any time.

This report is not directed to, or intended for display, downloading, printing, reproducing or for distribution to or use by, any person or entity who is a citizen or resident or located in any locality, state, country or other jurisdiction where such distribution, publication, reproduction, availability or use would be contrary to law or regulation or what would subject Research Analyst or its affiliates to any registration or licensing requirement within such jurisdiction. If this report is inadvertently sent or has reached any person in such country, especially, United States of America, the same should be ignored and brought to the attention of the sender. This document may not be reproduced, distributed or published in whole or in part, directly or indirectly, for any purposes or in any manner.

It should not be considered to be taken as an offer to sell or a solicitation to buy any security. This document is not, and should not, be construed as an offer or solicitation of an offer, to buy or sell any securities or other financial instruments. This report should not be construed as an invitation or solicitation to do business with Research Analyst.

Research Analyst do not take any responsibility, financial or otherwise, of the losses or the damages sustained due to the investments made or any action taken on basis of this report.

**Shikha Kapur Proprietor of Sprout Research**

**Trade Name: SPROUT RESEARCH**

**Registration No.: INH000019169**

**Registered office Address: A-35 FF CR Park, New Delhi 110019**

**Contact No: 9811744587 Email Id: shikhaa.kapur@gmail.com**

**Compliance Officer: Shikha Kapur Contact No: 9811744587 Email Id: shikhaa.kapur@gmail.com**

**Grievance Officer: Shikha Kapur Contact No: 9811744587**

**Email ID: shikhaa.kapur@gmail.com**

**Standard Warning**

“Investment in securities market are subject to market risks. Read all the related documents carefully before investing.”

**Disclaimers**

“Registration granted by SEBI and certification from NISM in no way guarantee performance of the intermediary or provide any assurance of returns to investors”



**Sign up for our weekly insights:**

<https://www.sproutresearch.in/Insights>